

SCHEDULE OF JOINERY

M/D	MAIN DOOR	6'-0" x 7'-0"	1
D1	DOOR	3'-6" x 7'-0"	1
D2	DOOR	3'-0" x 7'-0"	1
D3	DOOR	2'-0" x 7'-0"	1
F.W	FRENCH WINDOW	6'-0" x 7'-0"	1
W1	WINDOW	6'-0" x 5'-0"	1
W2	WINDOW	5'-0" x 5'-0"	1
W3	WINDOW	4'-0" x 5'-0"	1
W4	WINDOW	3'-0" x 5'-0"	1
W5	WINDOW	1'-6" x 5'-0"	1
KW	KITCHEN WINDOW	3'-6" x 5'-0"	1
V	VENTILATOR	3'-0" x 2'-0"	1

SPECIFICATIONS

- Foundation concrete will be of 1:4:8 mix
- All brickwork in super structure in cm 15 mix using first class bricks.
- All r.c.c items will be of 1:2:4 mix.
- Plastering will be in cm 1:4 and ceiling plastering in cm 1:3
- Joinery in best indian teakwood
- Flooring in p.c.c 1:4:8
- Weathering course in brick jelly with lime concrete.

AREA STATEMENT SQ FT, SQ M

PLOT AREA	5688.00	528.62
GROUND FLOOR AREA (EXIST)	1923.00	176.65
PROPOSED	141.00	13.10
FIRST FLOOR AREA (EXIST)	335.50	31.17
PROPOSED	1728.44	160.57
SECOND FLOOR AREA (PROPOSED)	2064.00	191.75

REFERENCE

- PROPOSED ROAD
- BOUNDARY
- EXISTING DEMOLITION
- SEWER LINE
- OWNER

LICENSED SURVEYOR

K. Rajagopalan
K. RAJAGOPALAN B ARCH, FIIA, AIID
 REG ARCHITECT, L.S. CLASS I, L.S. NO. RA-42/94-95

proposed additions and alterations to the existing building at plot no-9
 R.S. NO 1567/13 L.A NO 51/60
 at poies garden,
 MYLAPORE DIVISION,
 MADRAS.

SCALE : 1"=8'-0" (1:100) DATE : 1-2-94

K. Rajagopalan
RAJ & ASSOCIATES
 12, 2nd floor, CASA MAJOR ROAD,
 EGMORE, MADRAS - 600 008.

JOB NO	DRG NO	DRN BY	CHKD BY
1/94	3	<i>[Signature]</i>	

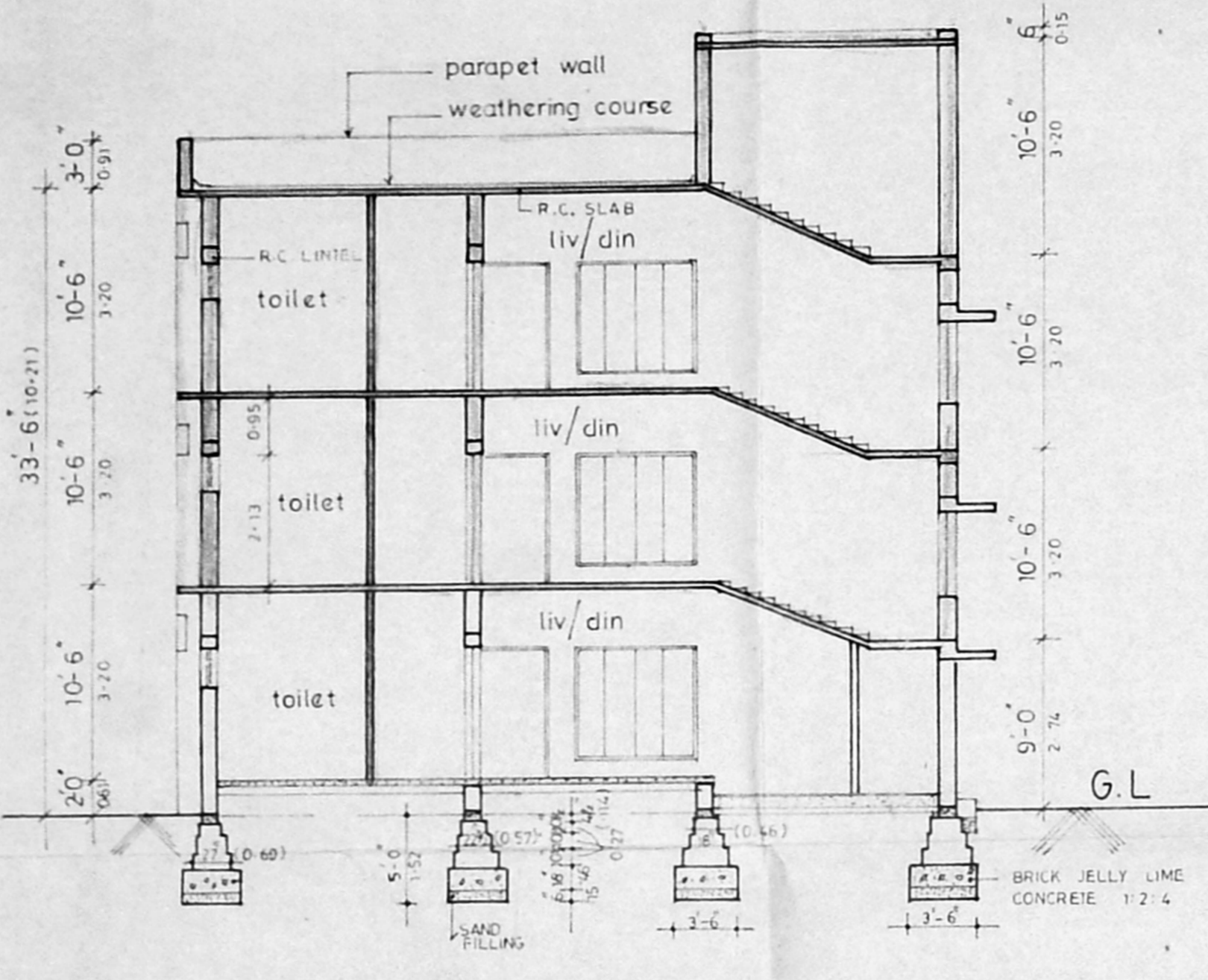
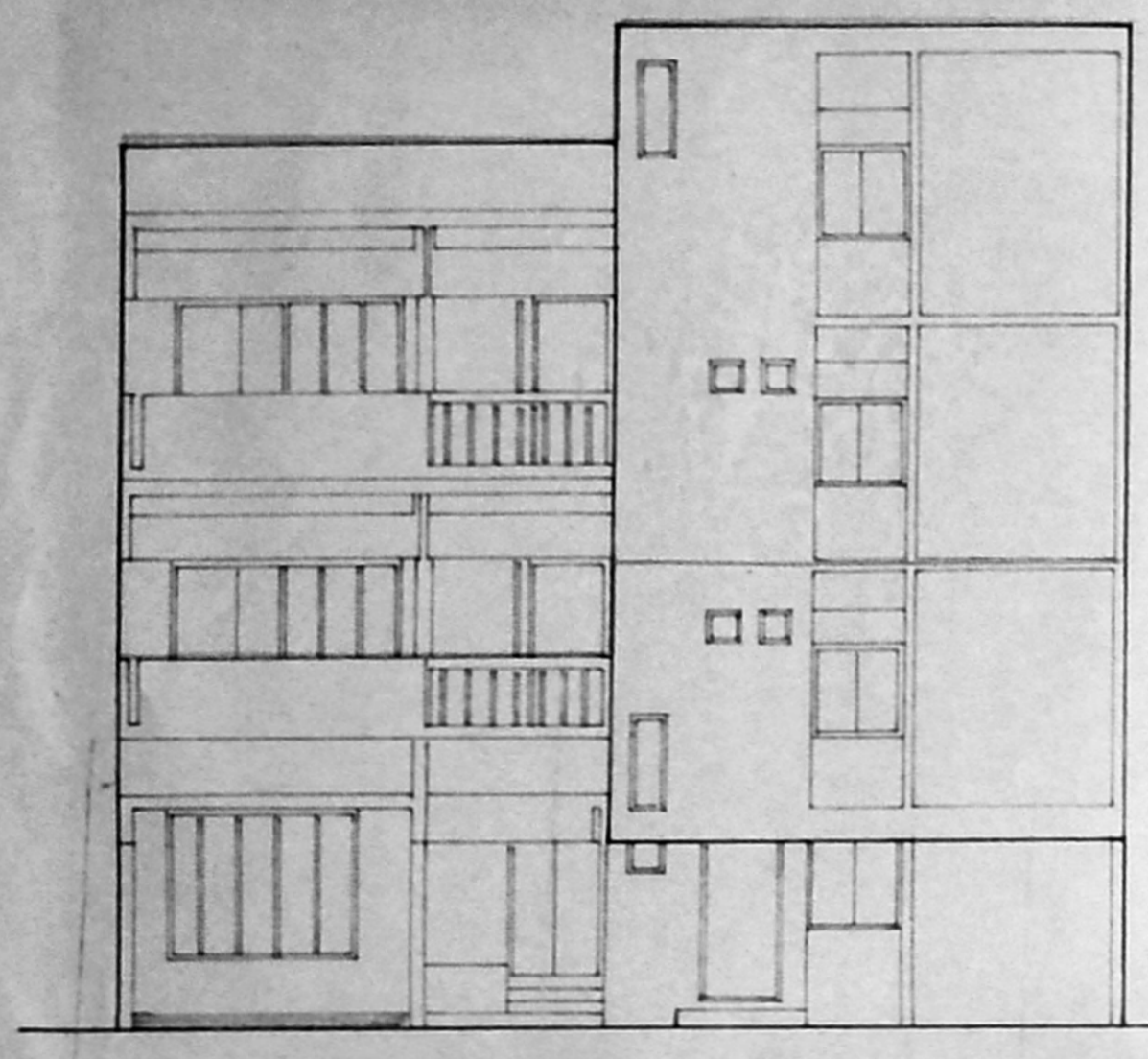
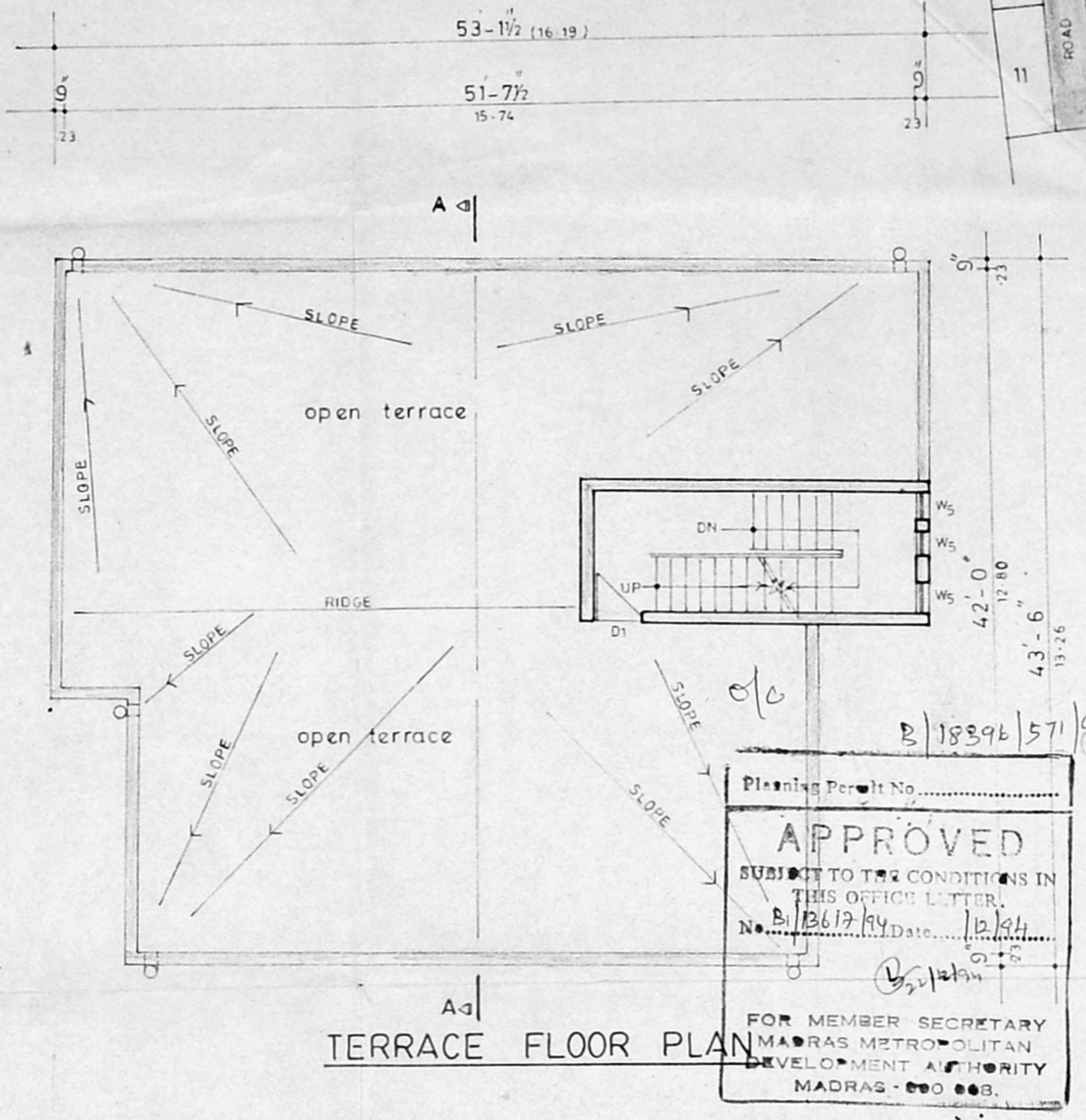
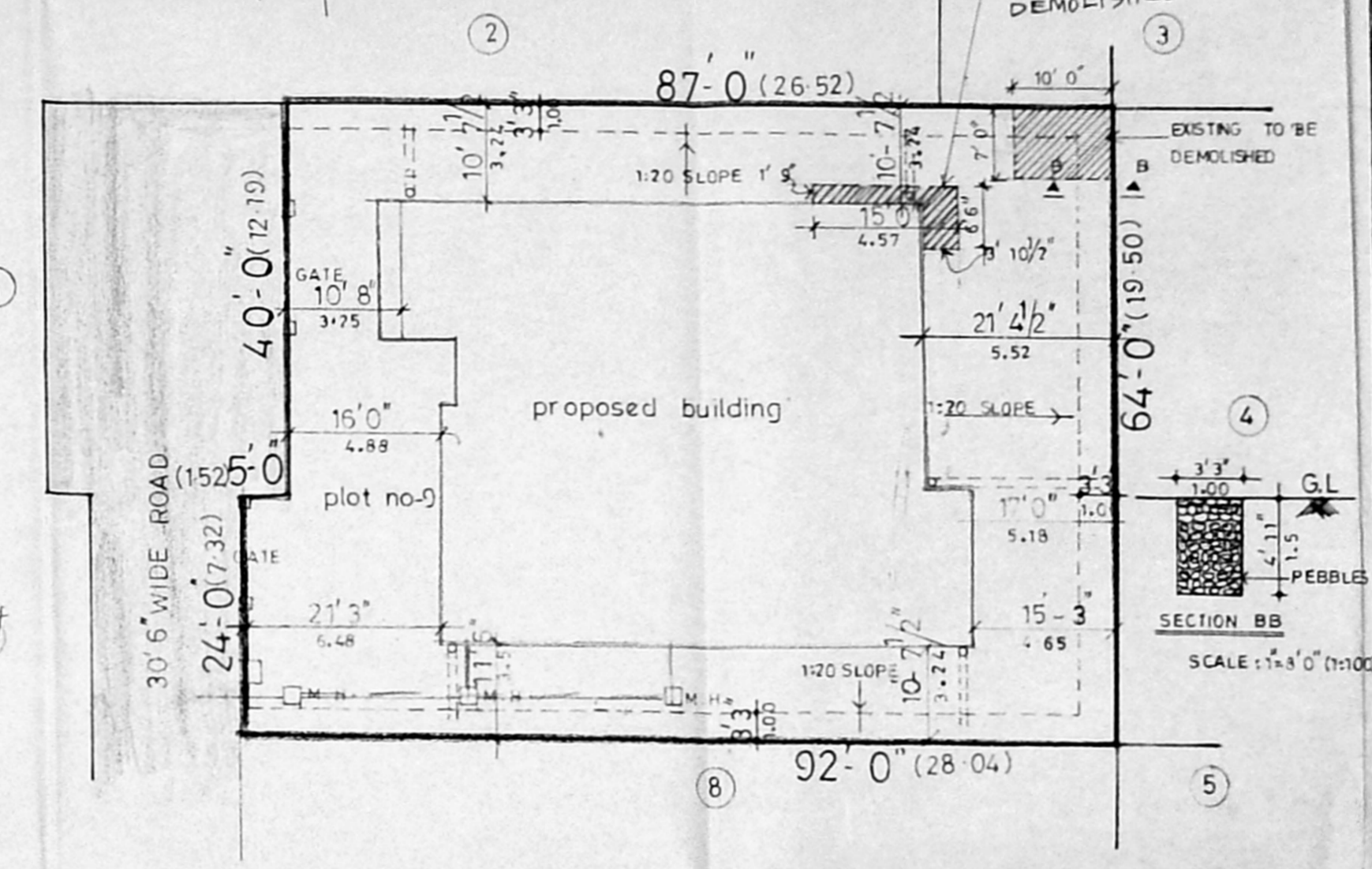
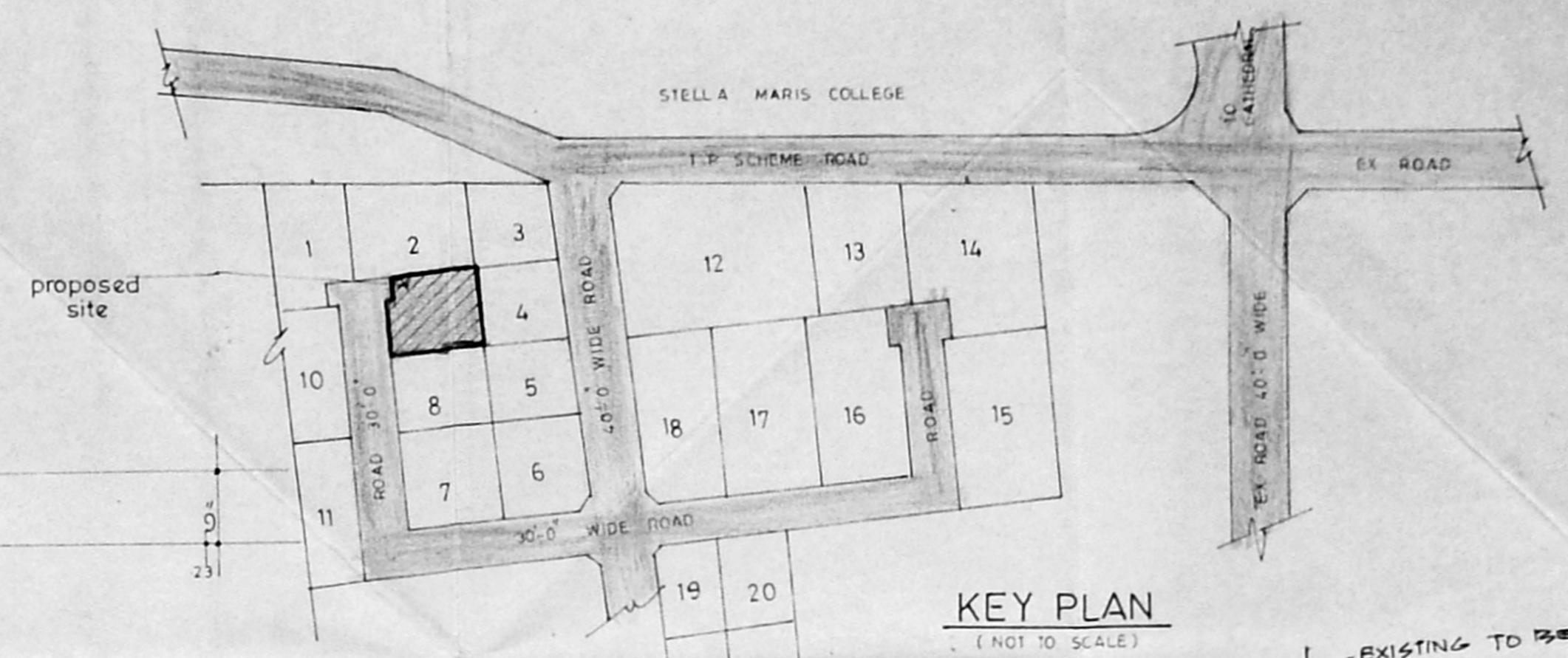

ELEVATION

SECTION 'AA'

TERRACE FLOOR PLAN

SITE PLAN

SCALE : 1"=16'0" (1:200)

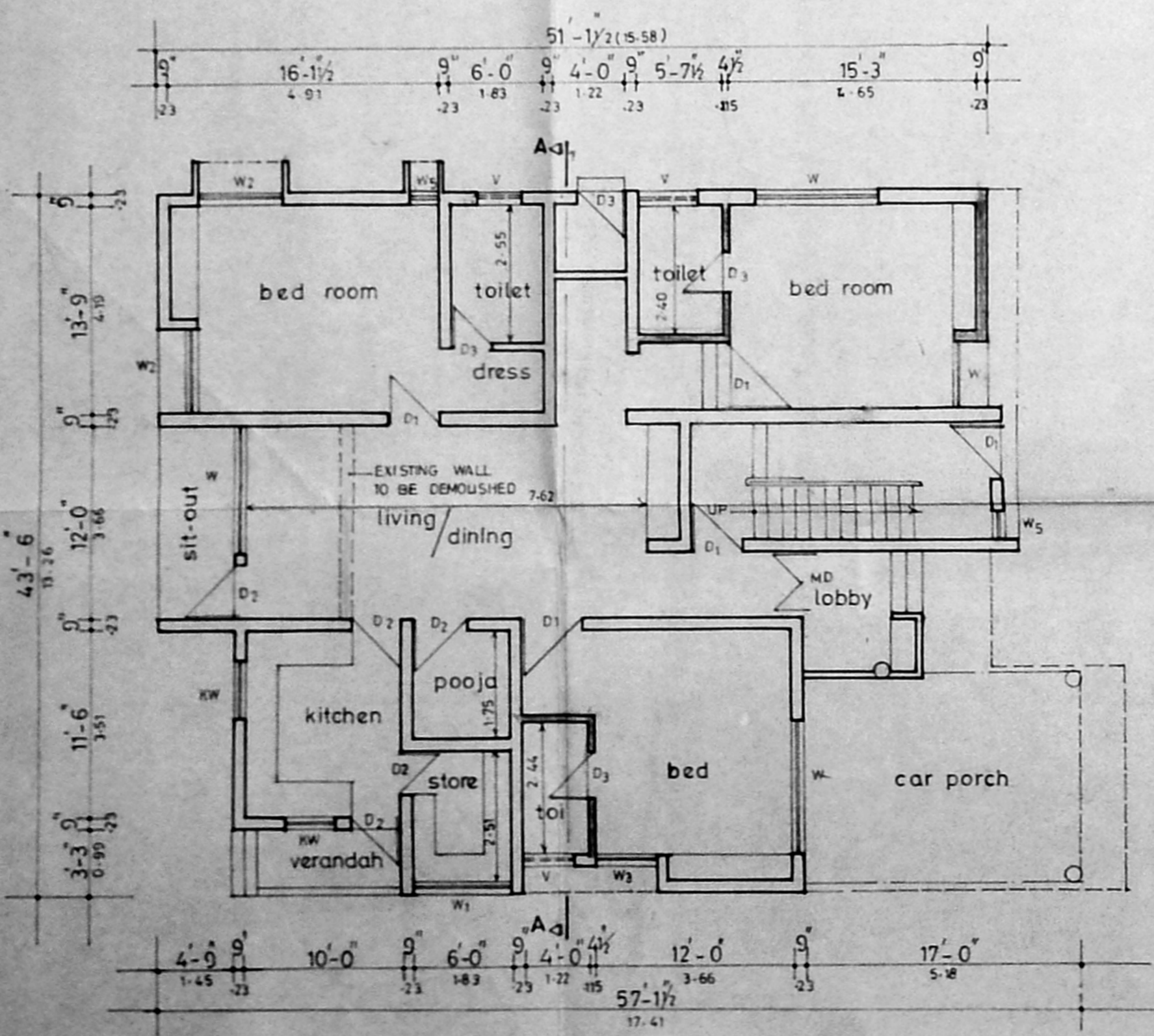

GROUND FLOOR PLAN

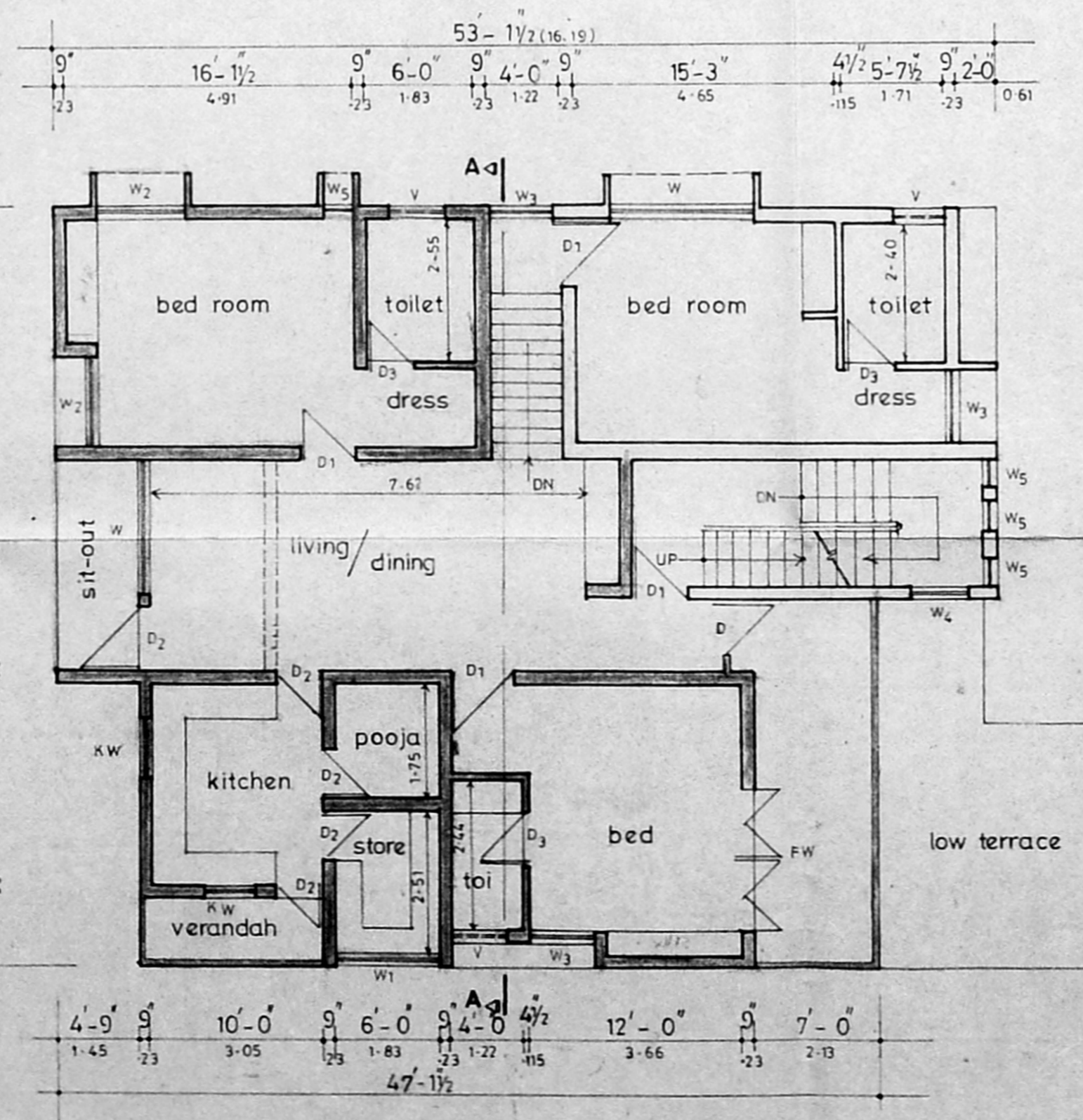

FIRST FLOOR PLAN

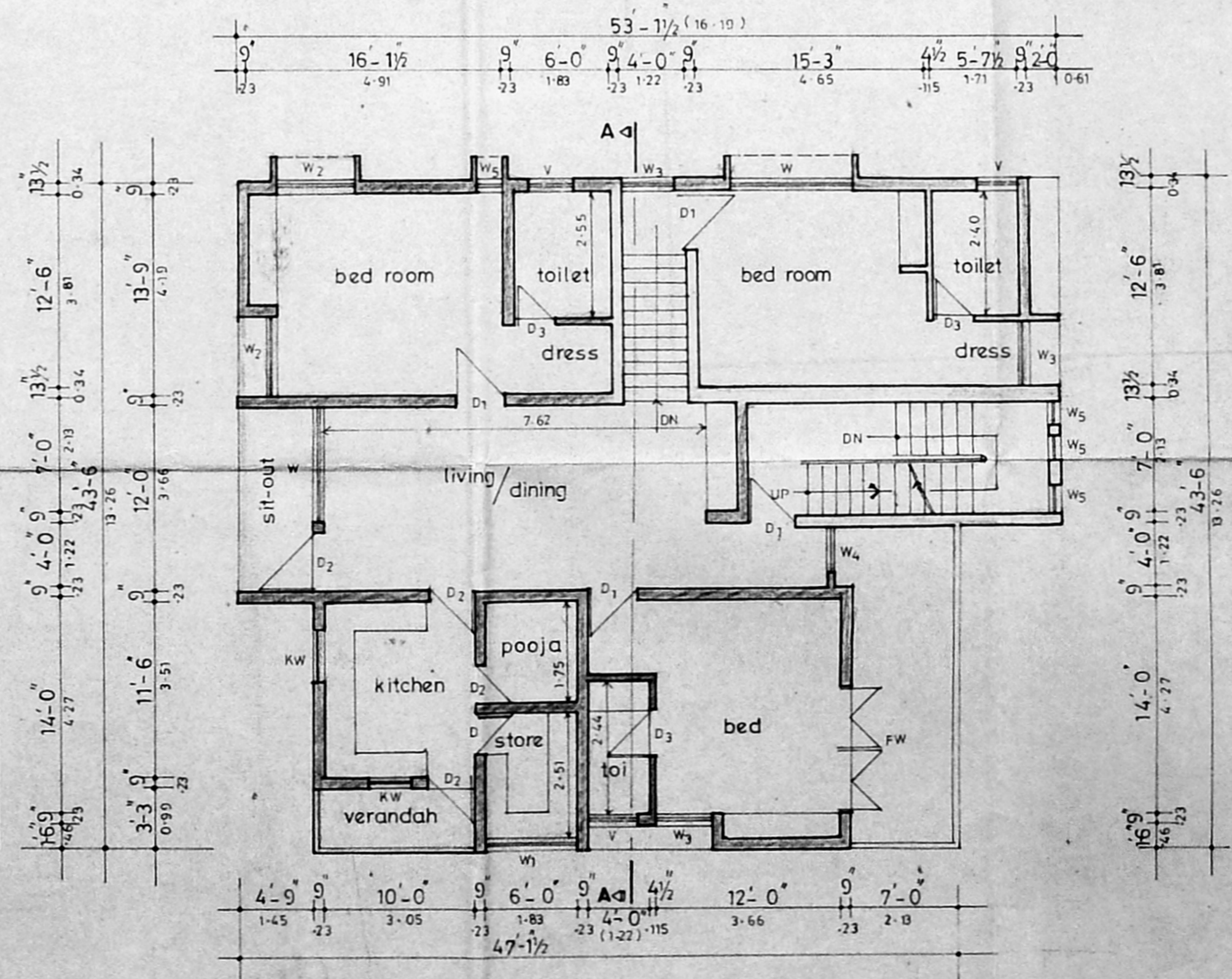

SECOND FLOOR PLAN